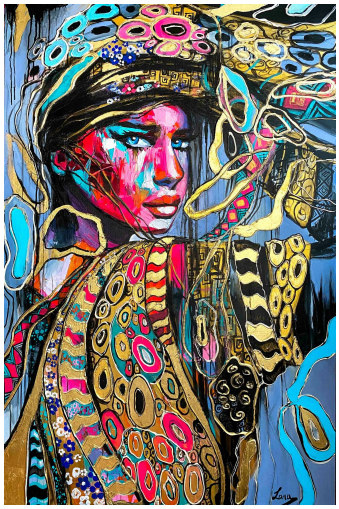

Lana Frey:
Picture "Aphrodite" (2021)

€7,500.00

Aphrodite, the Olympic goddess of love, beauty, and sexual pleasure. Charming, infinitely desirable, but infinitely unattainable. Aphrodite is considered the ruler of human emotions, erotic spirituality, creativity, and art.

Product link: https://www.artsolitaire.arsmundi.de/en/index.php/detail/0000000000000000000000000005279